

Queensland Government

Prepared by
 CABOOLTURE OFFICE
 SOUTH EAST REGION
 DEPT OF ENVIRONMENT & RESOURCE MANAGEMENT
 LEVEL 4
 33 KING STREET
 CABOOLTURE Q 4510

© The State of Queensland (Dept of Environment and Resource Management) 2009

<h3>Lots 1 - 16</h3>		
Covering Lot 26 on USL38675, Lot 34 on USL38685, Lots 1 & 2 on AP5906, Lot 184 on plan CWL3146, Lot 9 on USL39000, Lot 36 on USL38929, Lots 1, 14 & part of Lot 5 on USL38639, Part of Lot 15 on AP16610, Lot 2 on USL38698 and Part of Lot 72 on NPW926		
PARISH : AS SHOWN		COUNTY : Cardwell
LOCALITY : AS SHOWN		LOCAL AUTH : CASSOWARY COAST R.C.
Federal Court Ref : QUD6240 / 98	NNTR Ref : QC97 / 32	File Ref : CAB / 002100
Metric: Approx CAM	Map Ref : 8061 & 8161	Drawn : 8 / 09 / 2009

NATIVE TITLE DETERMINATION PLAN

Scale: **1 : 100 000**

NOTE : A4 copy is reduced

AP14234

ADDITIONAL SHEET

Sheet 2 of 9

DIAGRAM 'A'

Scale:- 1 : 1000

LOCALITY OF MURRY UPPER

2

Abt 2660 m²



Scale 1 : 1000

Parish of Meunga

LOCALITY OF CARDWELL

9

51
CWL3583

Meunga
Creek

47
CWL3285

Abt 4.29 ha

USL38639

5
USL38639

Parish of Ellerbeck

ESPLANADE

DIAGRAM 'B'

Scale:- 1 : 2500



Scale 1 : 2500

State copyright reserved.

Insert
Plan
Number

AP14234

ADDITIONAL SHEET

Sheet 3 of 9

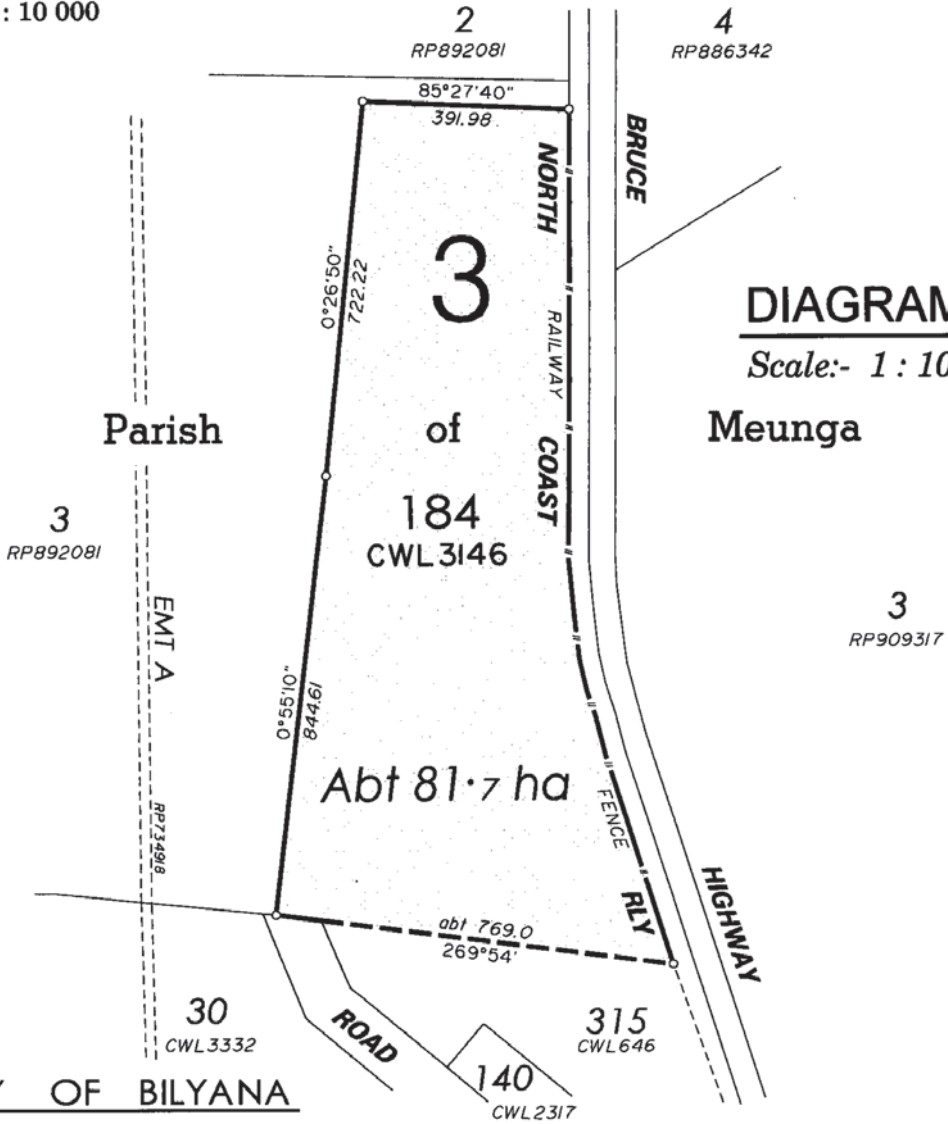
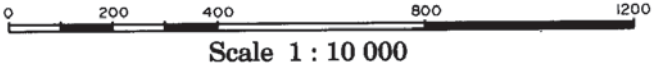

DIAGRAM 'C'

Scale:- 1 : 10 000

Parish of Meunga

LOCALITY OF BILYANA

LOCALITY OF WARRAMI

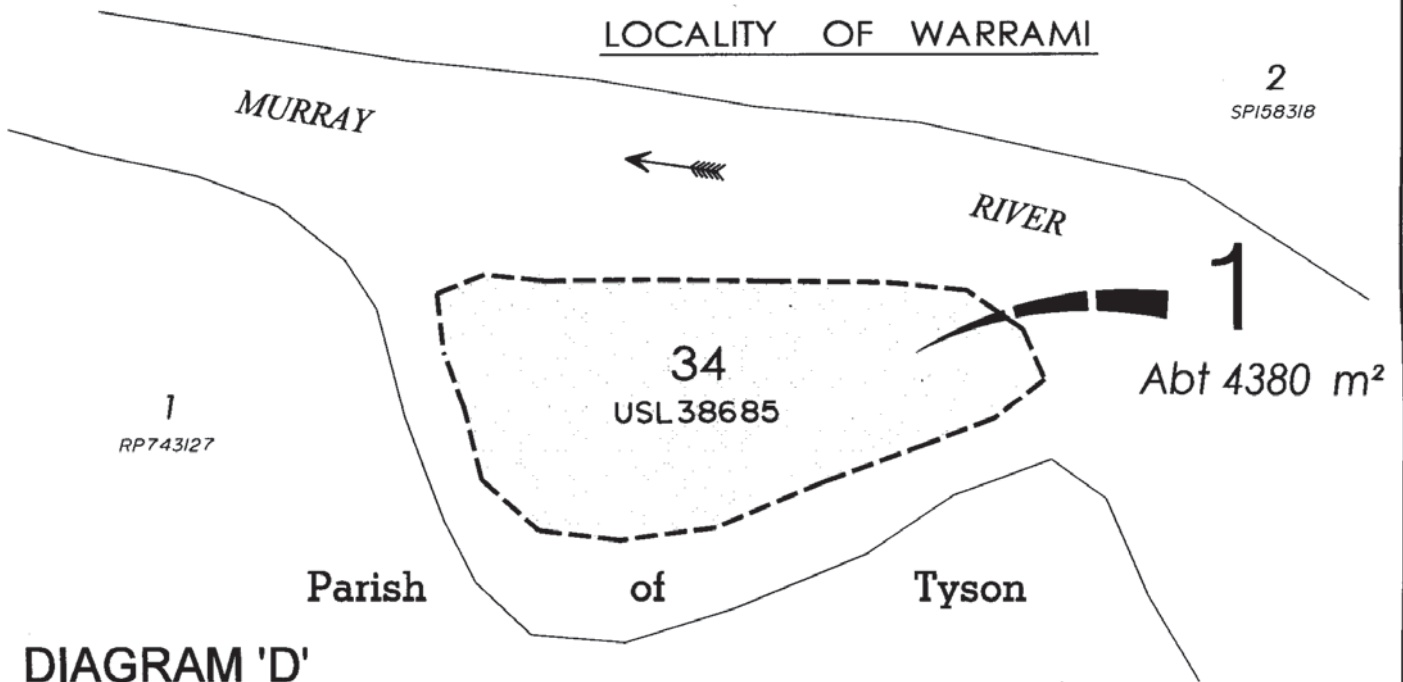
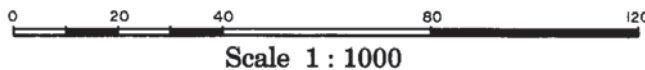

DIAGRAM 'D'

Scale:- 1 : 1000



State copyright reserved.

Insert Plan Number AP14234

ADDITIONAL SHEET

Sheet 4 of 9

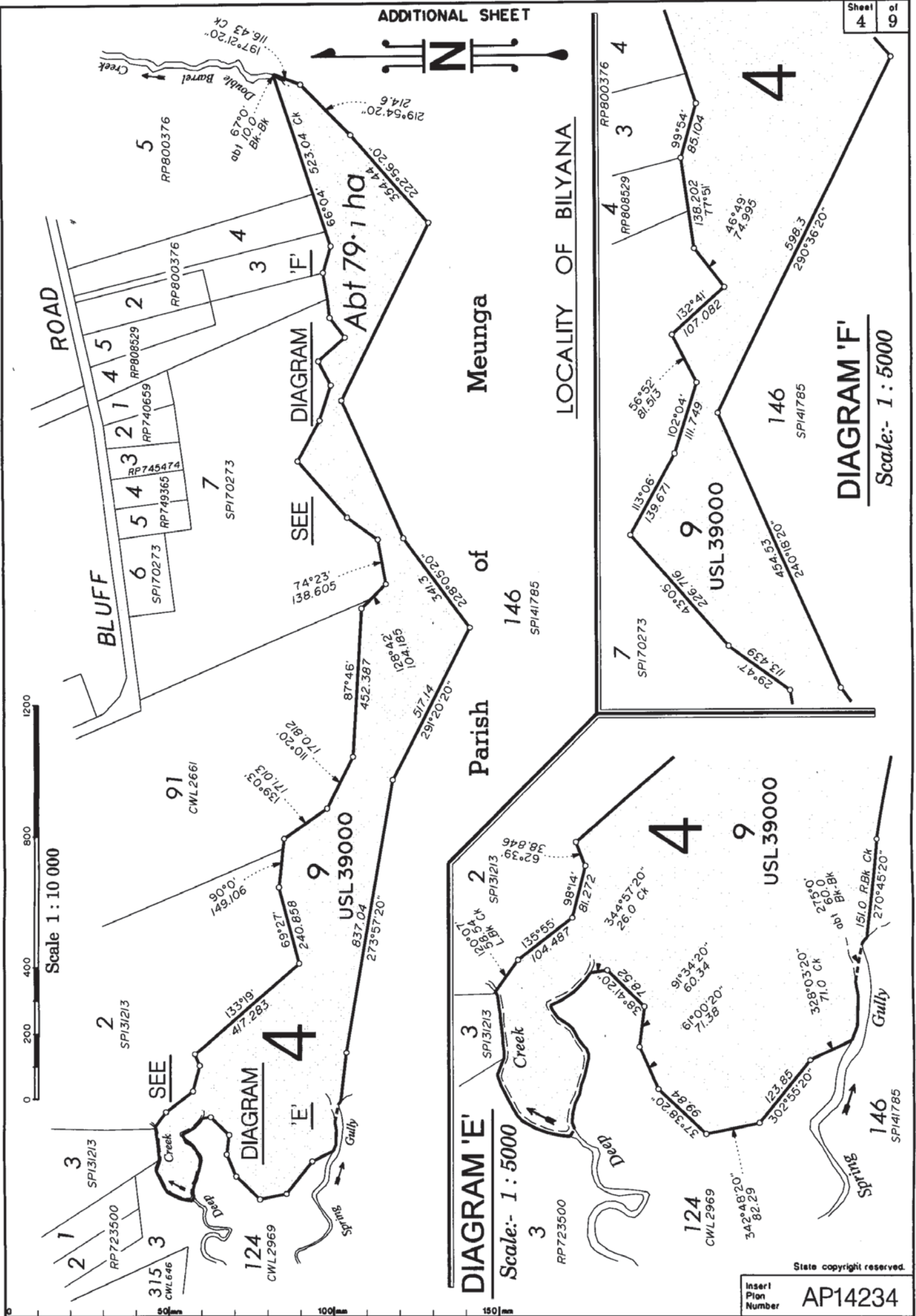

BLUFF ROAD

Meunga Parish of BILYANA

DIAGRAM 'E'

DIAGRAM 'F'

Scale 1 : 10 000

Scale:- 1 : 5000

Scale:- 1 : 5000

State copyright reserved.

Insert Plan Number AP14234

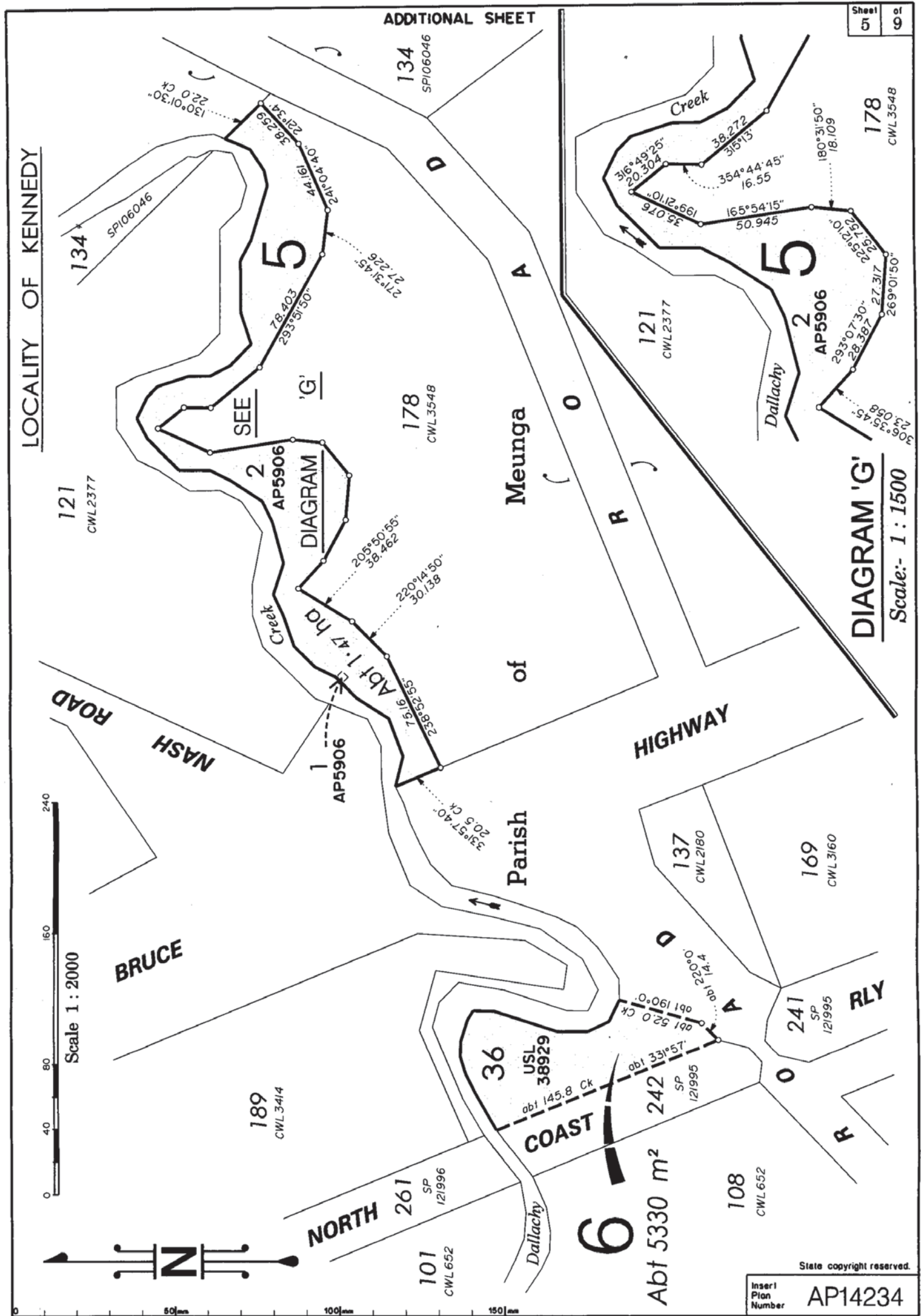

ADDITIONAL SHEET

Parish of Meunga



72
NPW926

Meunga
ESPLANADE

Creek

EMT A
RP852258

1
RP852258

2
RP852258

14
USL
38639

47
CWL3285

7
Abt 1.76 ha

15
CWL424

62°08'
109.9

80°29'
abt 71.5
Swamp

47
CWL3285

Parish of

Ellerbeck

11
CWL133

8

ROAD

9

SEE
DIAGRAM
'B'

43°51'
235.165

Swamp - Swamp
133.777
217°45'

36
CWL3491

30.175

WD

1
USL38639

Abt 20.4 ha

48
CWL3117

5
USL38639

1
RP718147

64.324
313°51'

6
RP725423

5
RP725423

LOCALITY OF ELLERBECK



Scale 1 : 4000

28°22'
143.234

216.306
186°27'10"

State copyright reserved.

Insert Plan Number AP14234

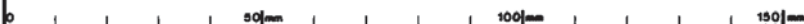

ADDITIONAL SHEET

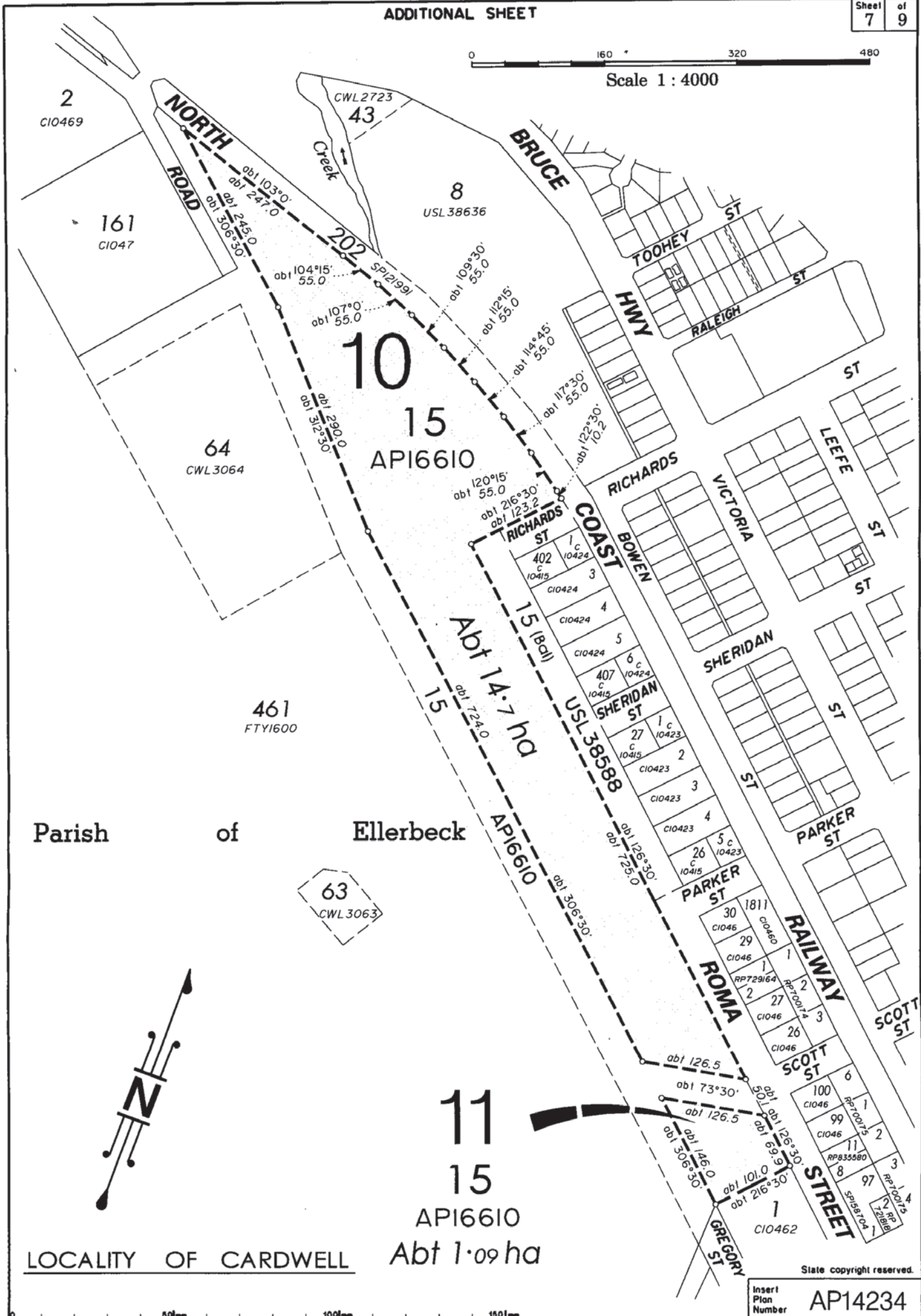
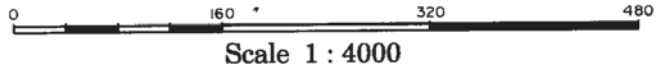

Parish of Ellerbeck

11
15
API6610
Abt 1.09 ha

LOCALITY OF CARDWELL

State copyright reserved.

Insert Plan Number AP14234



ADDITIONAL SHEET

Sheet 8 of 9

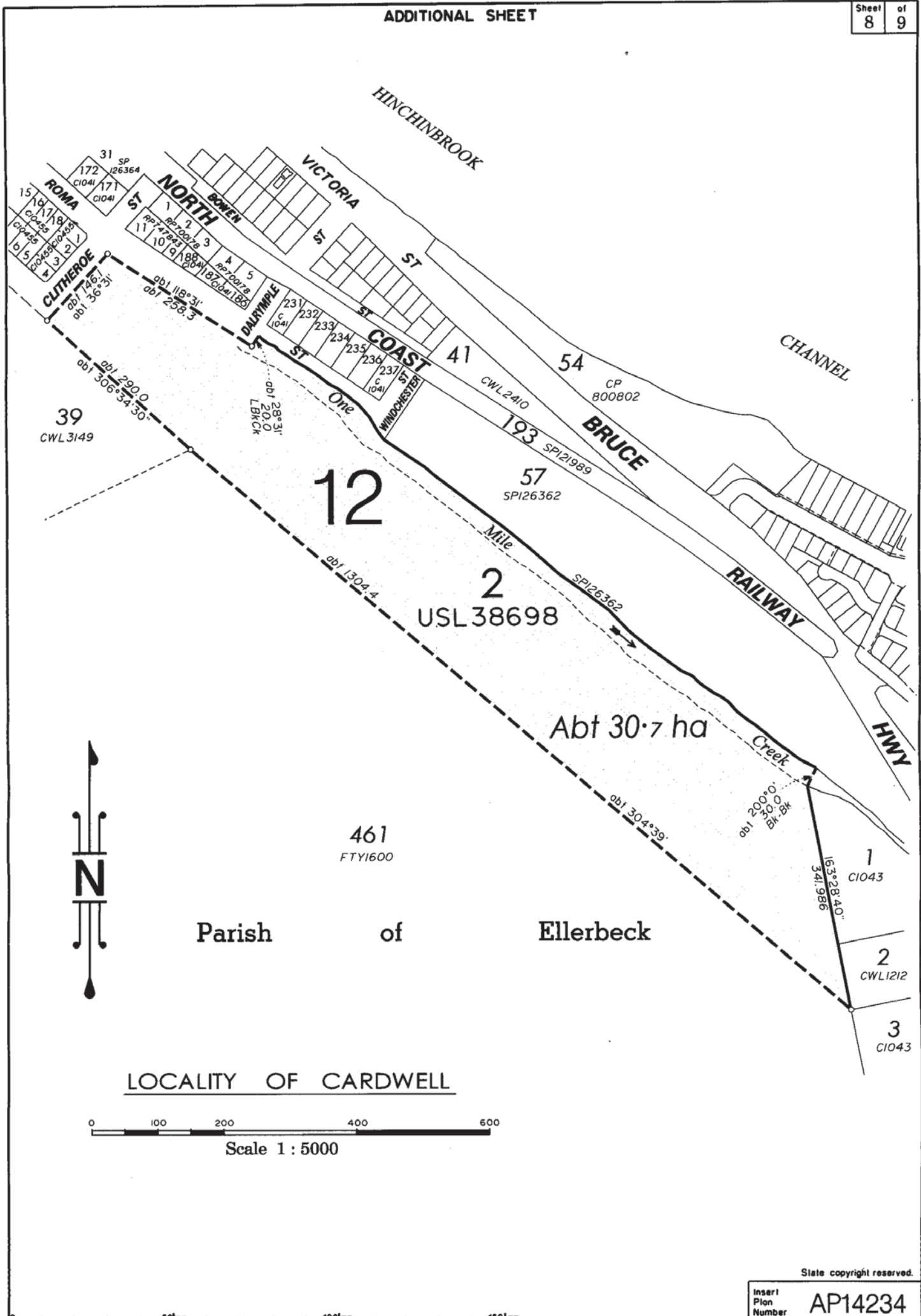

State copyright reserved.

Insert Plan Number AP14234

ADDITIONAL SHEET

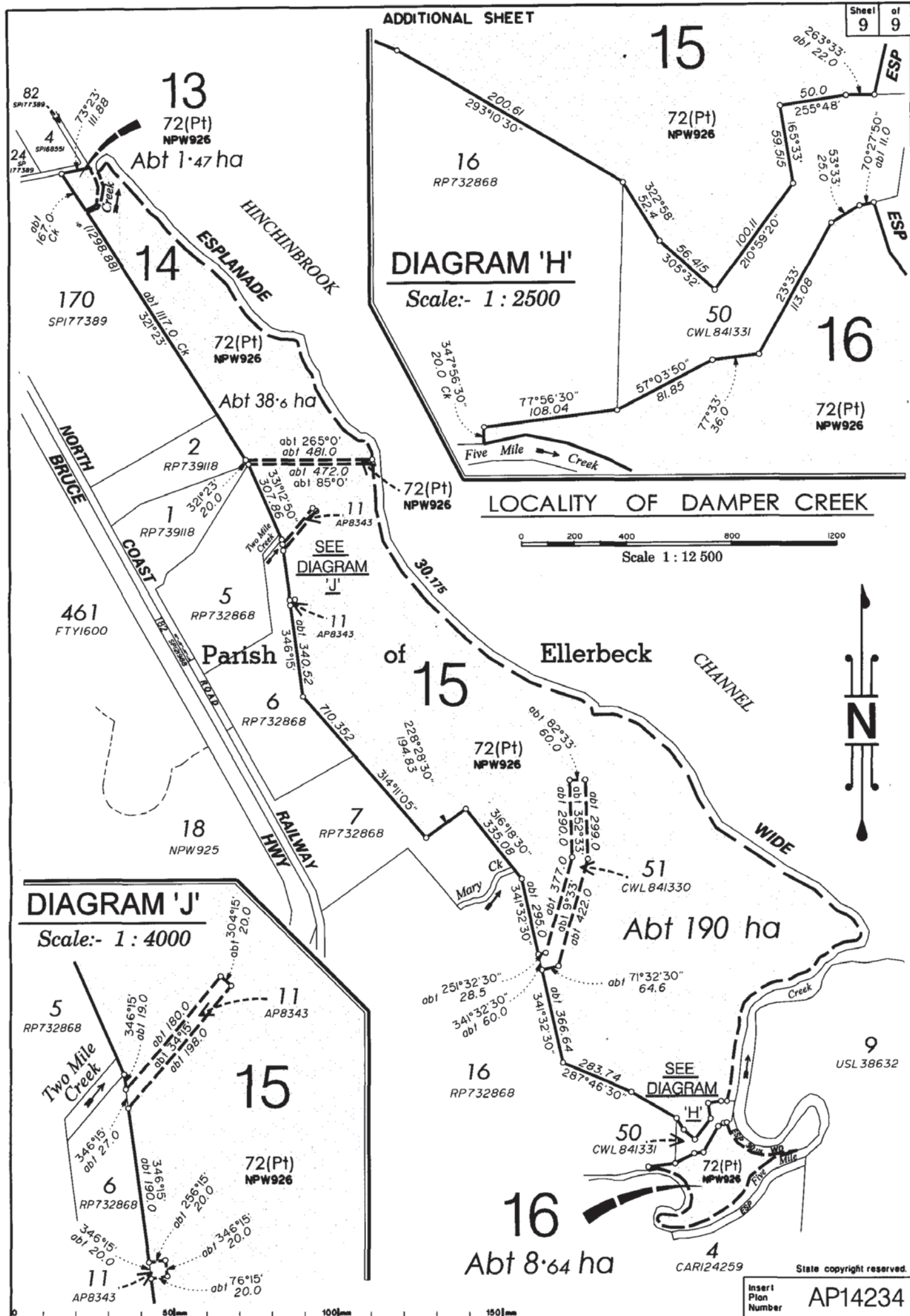

DIAGRAM 'J'
Scale:- 1 : 4000

DIAGRAM 'H'
Scale:- 1 : 2500

LOCALITY OF DAMPER CREEK
Scale 1 : 12 500